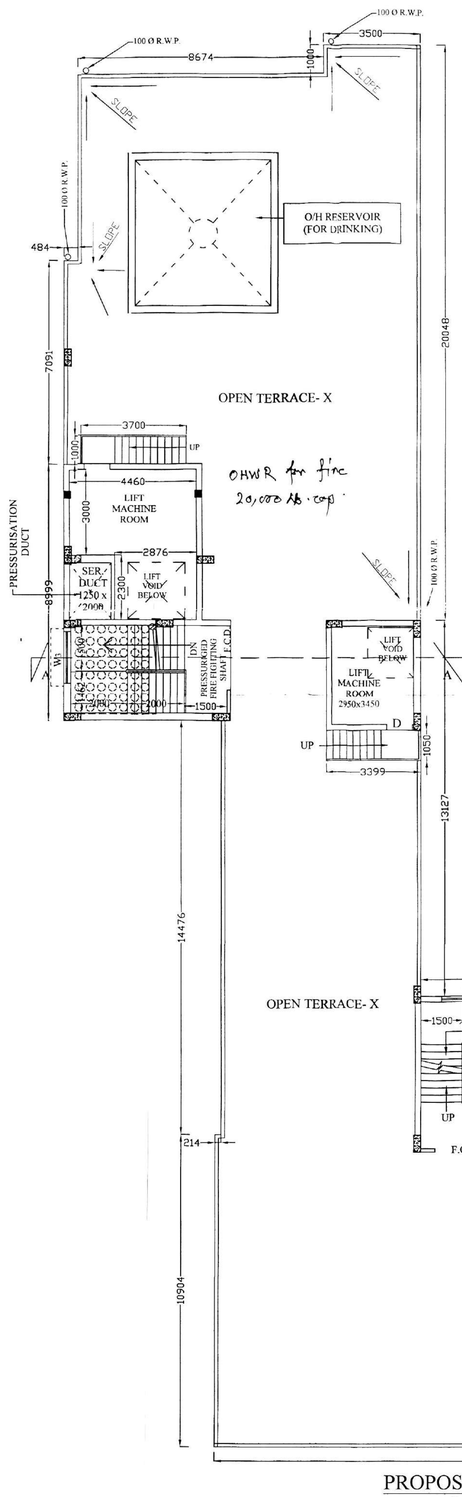

PROPOSED ROOF PLAN

SCALE - 1:100

PLAN OF PROPOSED B+G+VII STORIED BUSINESS BUILDING AT PREMISES NO. 43, SIR HARIRAM GOENKA STREET, UNDER KMC WARD NO.- 023, BOROUGH - IV, KOLKATA - 700 007, P.O.- BURRABAZAR, P.S.- POSTA.

(PLAN PROPOSAL UNDER RULE 142 OF KMC BLDG RULE 2009 READ WITH SUBSEQUENT CIRCULARS AND GUIDELINES.)
SCALE-1:100 , 1:600 & 1:4000

1. ASSESSES NO.: 11-023-30-0045-0
2. LAND AREA :- 20K.- 04CH.- 17SFT. OR, 1356.09 SQ.M. (M/L) (AS PER DEED & PHYSICALLY)

NOTES :-

1. ALL DIMENSIONS ARE IN MILLIMETRE. (UNLESS OTHERWISE STATED).
2. SCALE-1:100 .(UNLESS OTHERWISE STATED).
3. ALL OUTER WALLS ARE 200 THK. & PARTITION WALLS 125 OR 75 THK.
4. WALL 200 THK. IN 1:6 MORTAR & 75 THK. & 125 THK. IN 1:4 MORTAR .
5. ALL BUILDING MATERIALS SHOULD CONFORM TO I.S. & N.B. CODES OR AS SPECIFIED BY THE ENGINEER IN CHARGE.

STATT INFRA DEVELOPERS PVT. LTD
AUTHORISED SIGNATORY

SIGNATURE OF OWNER /S

RANAJIT KUMAR MITRA
AIIA, AIV.S (INDIA)
Registered Approved Valuer
Council of Architecture, Govt. of India
Regn. No. CA/2005/65498

SIGNATURE OF L.B.A.

SHEET. NO. - 04 OF 05	CONTENT : PROPOSED FIFTH , SIX, SEVENTH FLOOR , ROOF PLAN & WINDOW SCHEDULE.

SCHEDULE OF DOOR & WINDOW
(for proposed plan only)

MKD.	SIZE (W X H)	MKD.	SIZE (W X H)
D	1500 X 2100	W1	2200 X 1350
D1	1200 X 2100	W2	2000 X 1350
D2	900 X 2100	W3	1800 X 1350
D3	750 X 2100	W4	1500 X 1350
RS (rolling shutter)	W: as per drawing H: 2400 mm.	W5	1200 X 1350
		W6	1000 X 1350
		W7	900 X 1200
		W8	600 X 600
		W9	2000 X 600

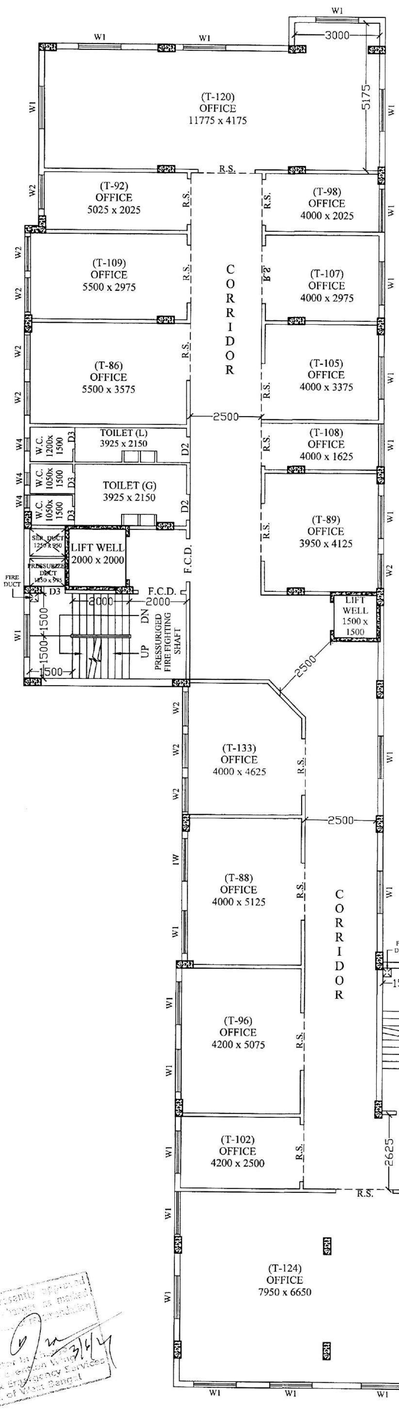

PROPOSED 5TH FLOOR PLAN

SCALE - 1:100

(FULLY REHABILITATED TO EXISTING TENANTS)

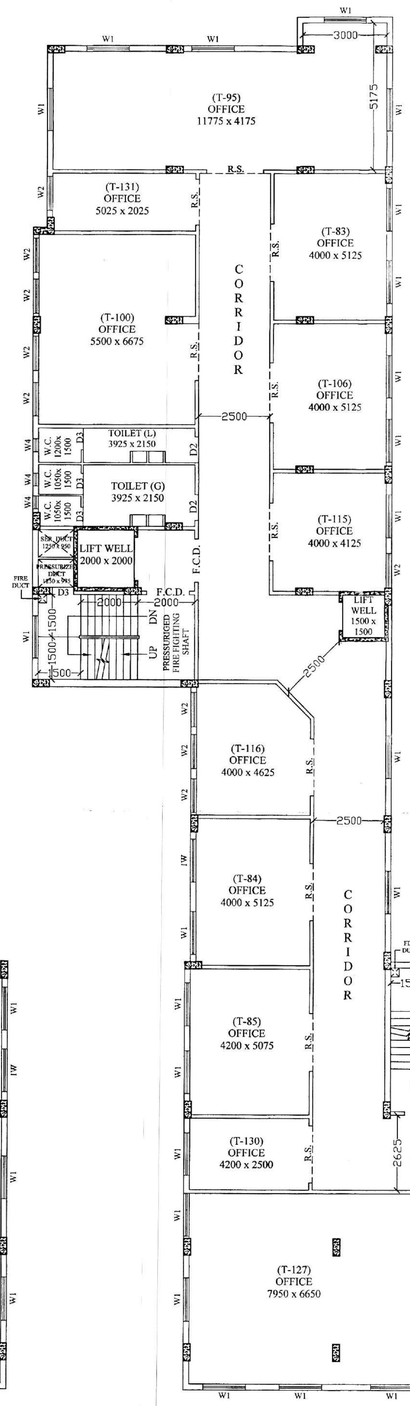

PROPOSED 6TH FLOOR PLAN

SCALE - 1:100

(FULLY REHABILITATED TO EXISTING TENANTS)

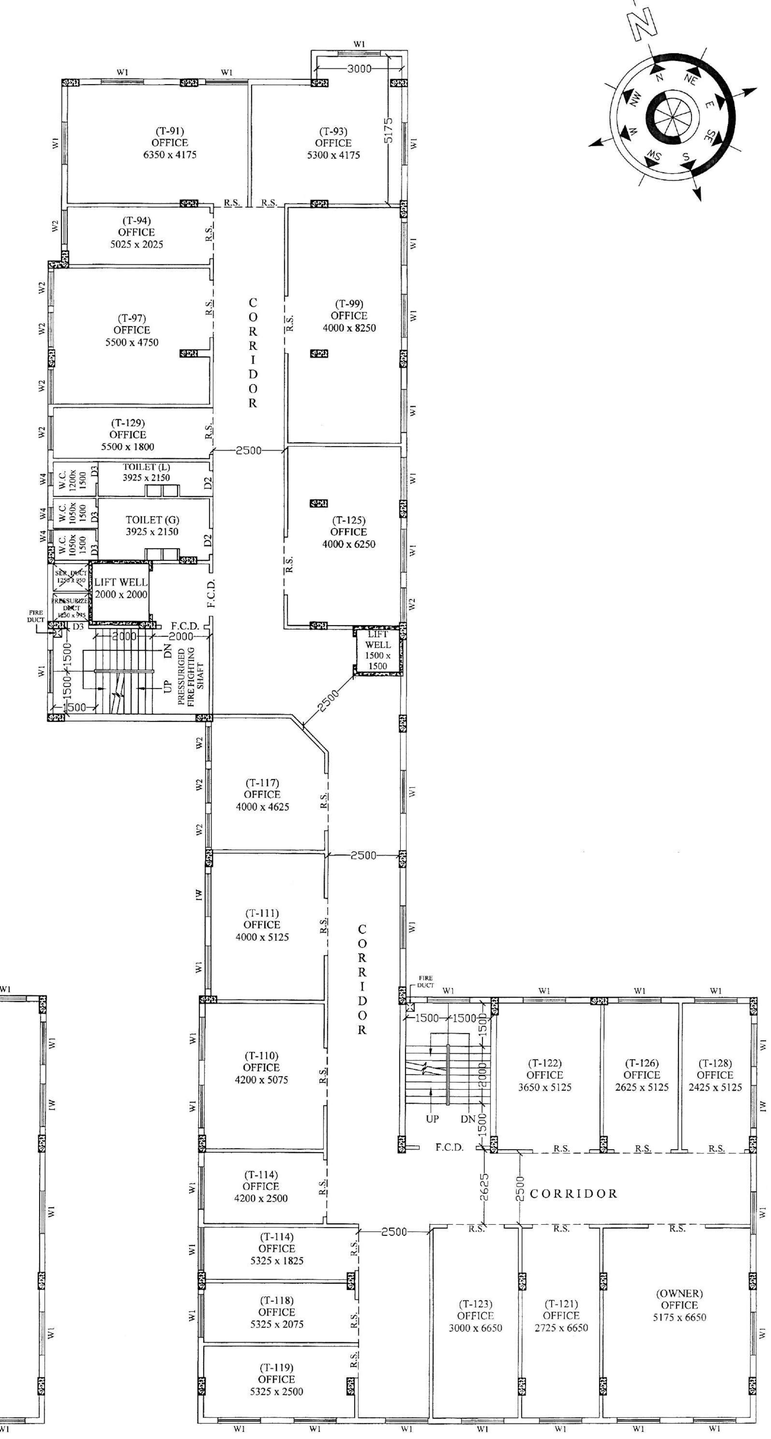

PROPOSED 7TH FLOOR PLAN

SCALE - 1:100

(FULLY REHABILITATED TO EXISTING TENANTS)

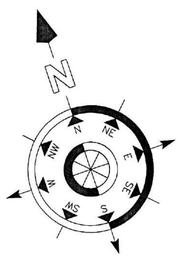

This plan is passed subject to the conditions mentioned in the letter No. 1425 dated 13/3/14
Director (Building Proposals) Fire & Emergency Services W.B. Fire & Emergency Services Govt. of West Bengal

CHECKED BY T. K. C.